

PANIMETRIA PIANO TERRA

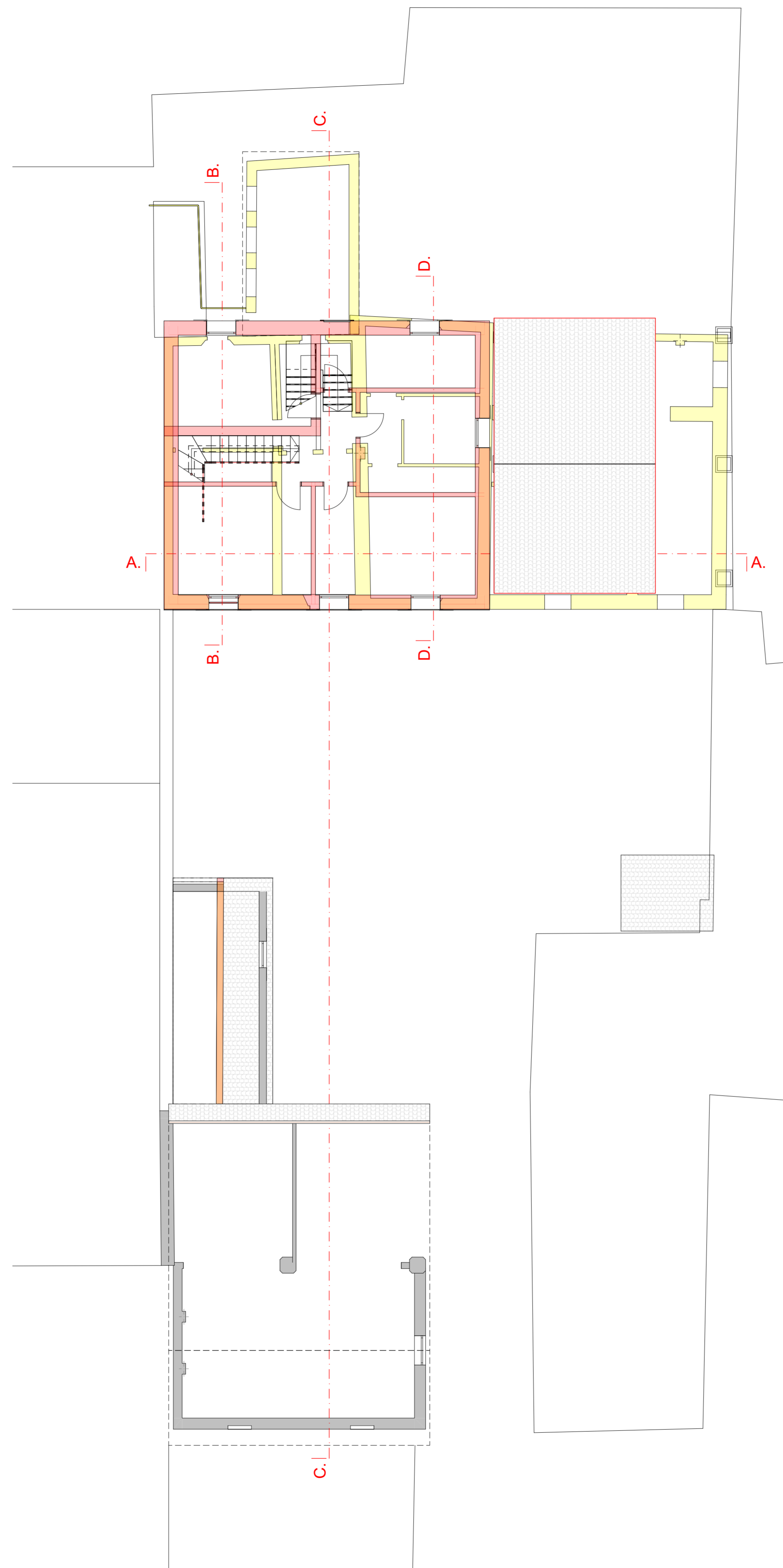

PANIMETRIA PIANO PRIMO

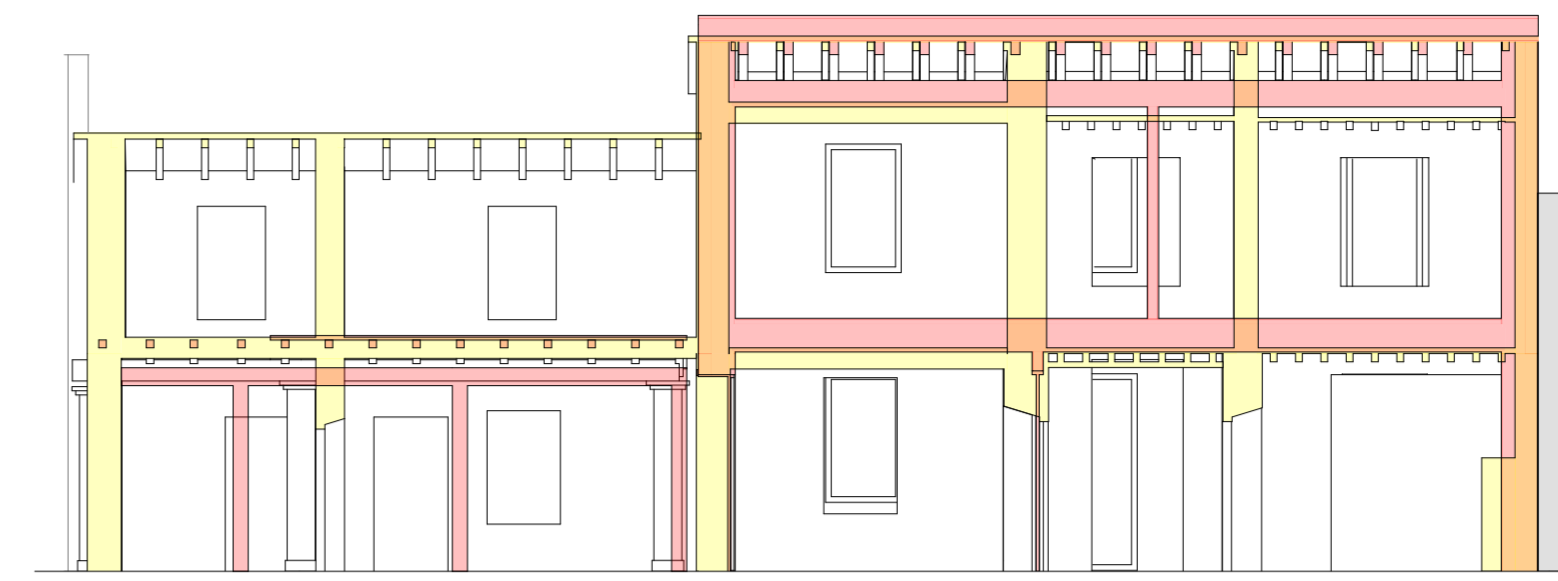

SEZIONE AA

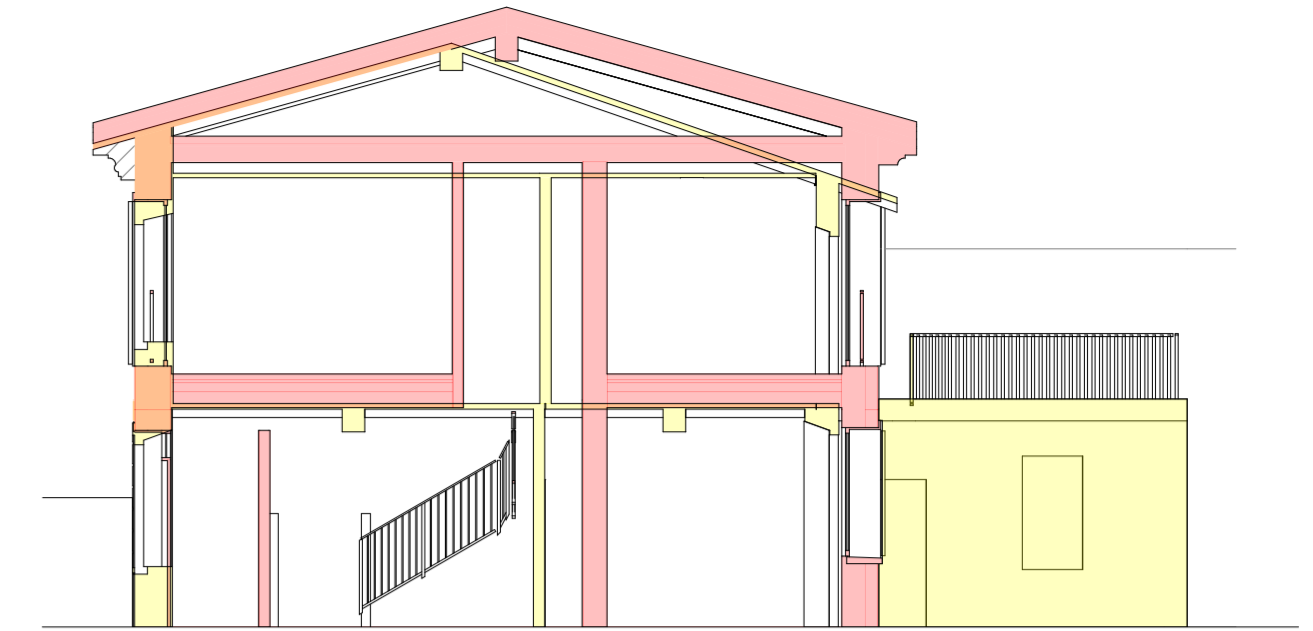

SEZIONE BB

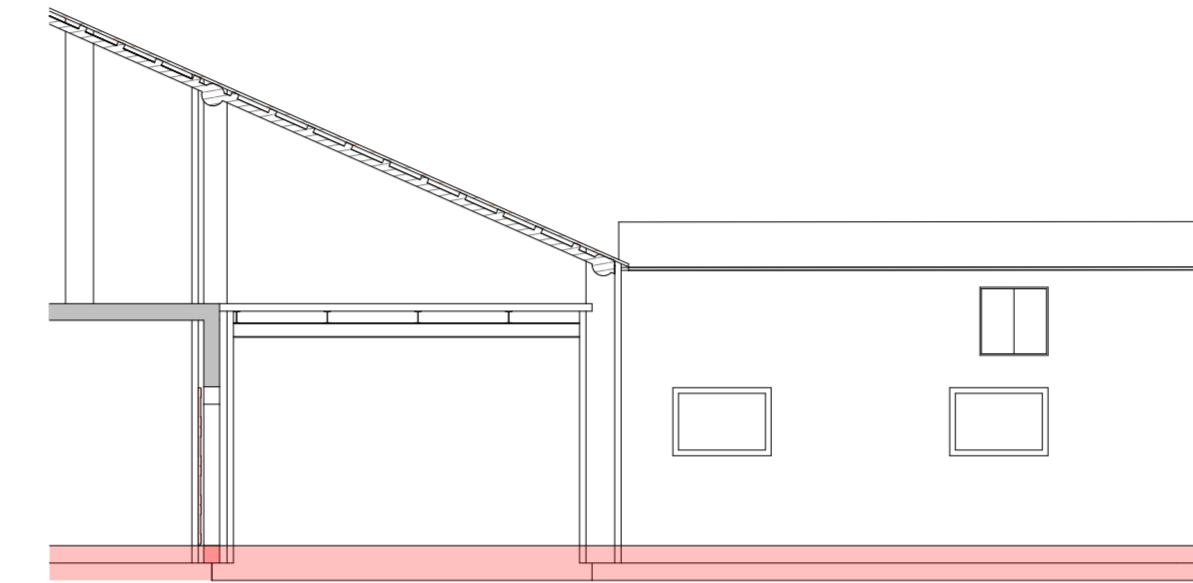

SEZIONE CC

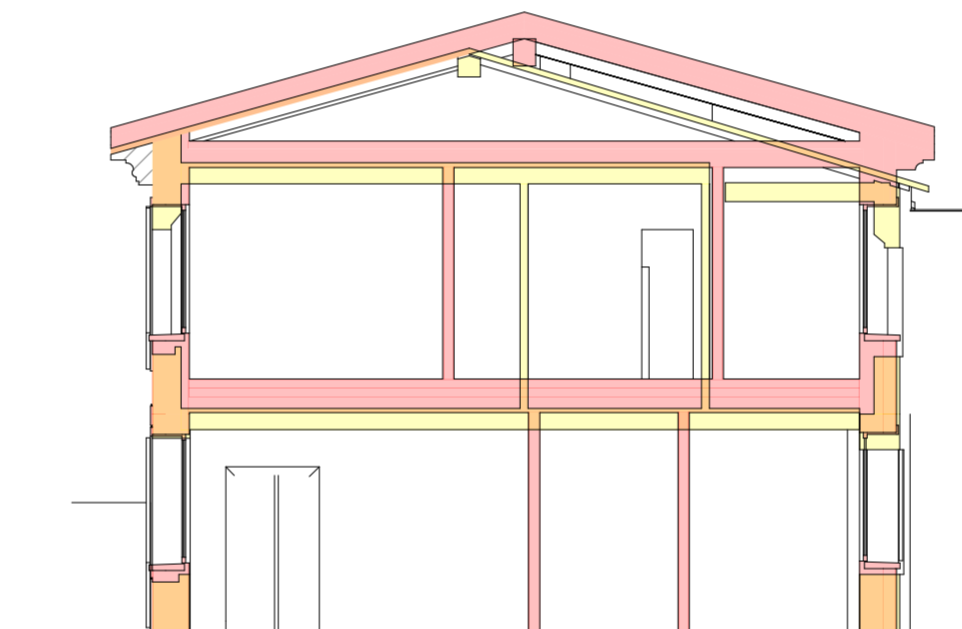
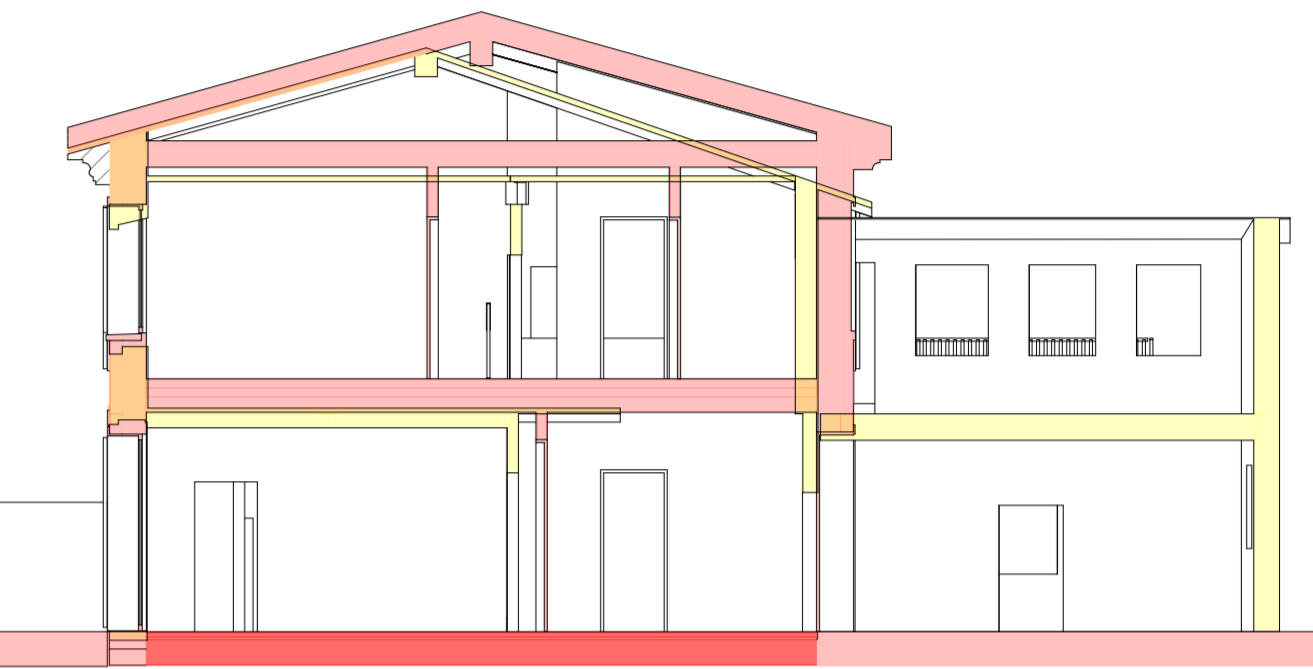

SEZIONE DD

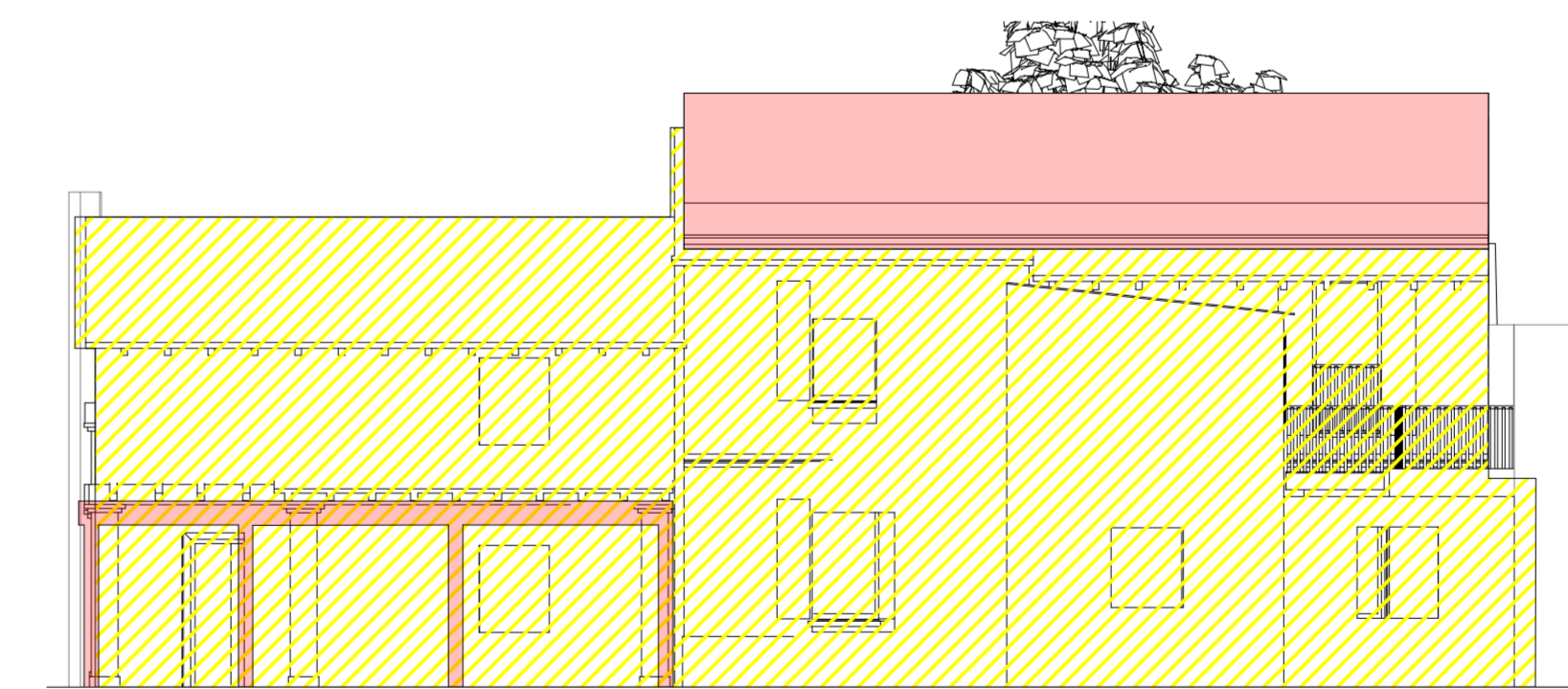

PROSPETTO NORD

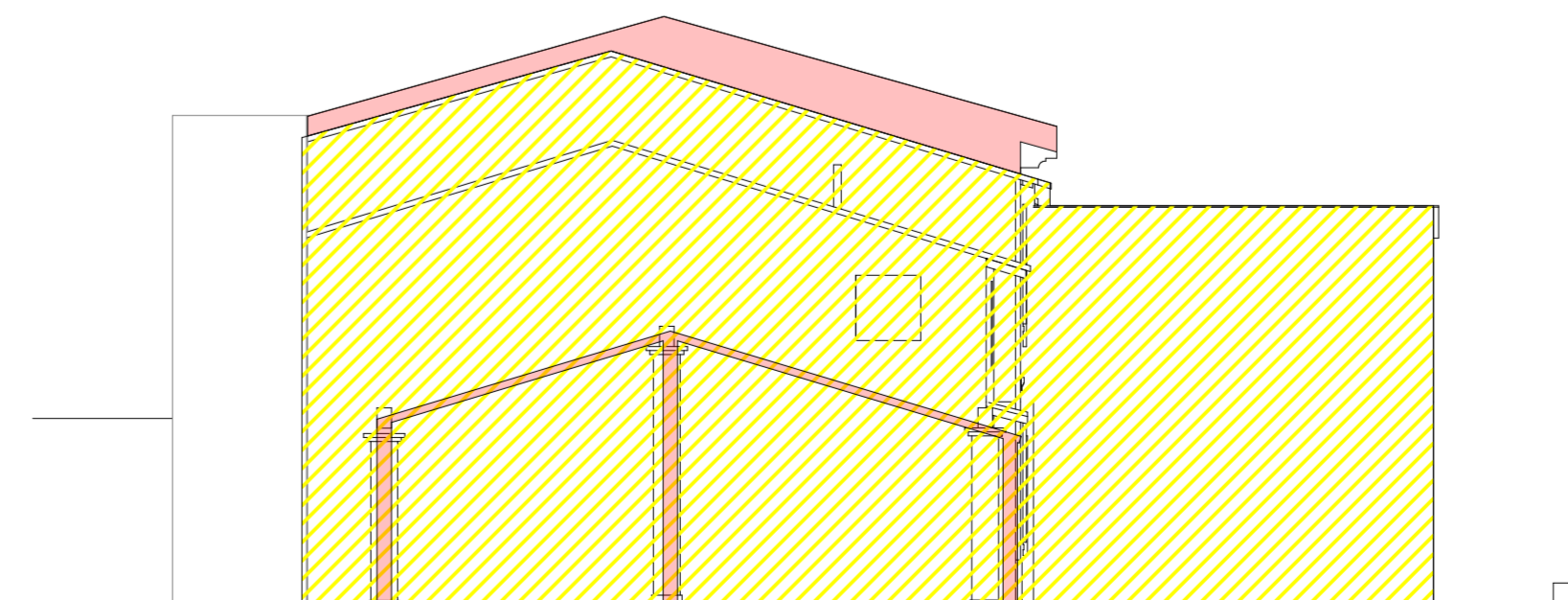

ALZATO EST



studiorinnova
EnergiaArchitetturaAmbiente



ubicazione / location
Via Guarneri n°1, Solarolo Rainerio (CR)

committente / customer
Marta Lupi, Via Borgo n°5, Solarolo Rainerio (CR)

oggetto / subject
Piano di recupero relativo all'intervento di ristrutturazione edilizia mediante demolizione e ricostruzione di edifici residenziali esistenti

elaborato / draw
Stato di comparazione: planimetrie, sezioni e prospetto

dati catastali / land registry data
Fig. 5 Mapp. 308 - 309 - 310 - 311 - 312 - 313 - 314 - 315 - 316 - 317 - 318

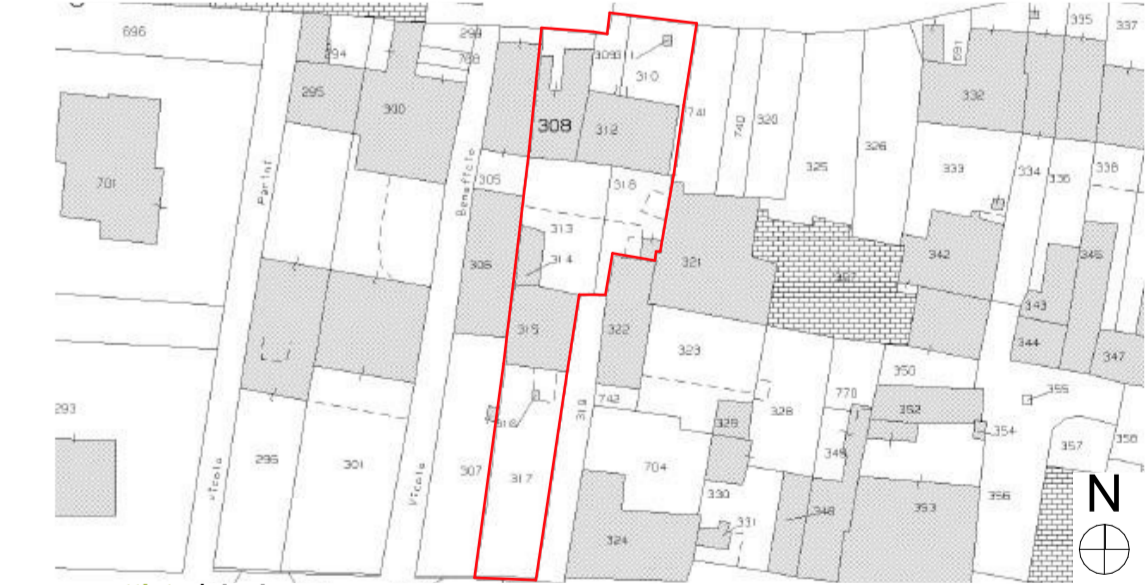

progettista / designer
Geom. Dalmazio Zagni
dalmazio.zagni@studiorinnova.it
P.I: 01044300190 CF: ZGNDM263R15B898B

committente / customer
Marta Lupi

Arch. Damiano Chiarini
damiano.chiarini@studiorinnova.it
C.F: CHRDMN80D05B110S P.I:01402190191

data / date
13/09/2021

scala / scale
1:100

revisione / review
rev 00

tavola / drawing
AR 06